

San Mateo County
202024 American Community Survey (1yr)
Report

Produced by

National Economic Education Delegation

January 10, 2026

Jon Haveman, Executive Director

415-336-5705 or Jon@NEEDEcon.org



Contents

1. General Demographic Characteristics	3
2. Labor Force	8
3. Income	15
4. Poverty	19
5. Educational Attainment	21
6. Health Insurance	25
7. Geographic Mobility	27
8. Foreign Born	31
9. Language	34
10. Disability	36
11. Veterans	38
12. Fertility	40
13. Self Employed	41
14. Not Employed: Unemployed or Out of Labor Force	46
15. Home Ownership	50



1. General Demographic Characteristics

Table 1.1. Race/Ethnicity

Race/Ethnicity	Number	Percent
White, Not Hispanic	248,697	34.2
Black, Not Hispanic	13,962	1.9
American Indian and Alaska Native, Not Hispanic	588	0.1
Asian, Not Hispanic	229,517	31.6
Native Hawaiian and Other Pacific Islander, Not Hispanic	7,989	1.1
Some Other Race, Not Hispanic	7,293	1.0
Two or More Races, Not Hispanic	38,148	5.3
Hispanic	180,236	24.8
Total	726,430	100.0

Source: 202024 (1yr) American Community Survey

Figure 1 - 1: Racial/Ethnic Composition over Time

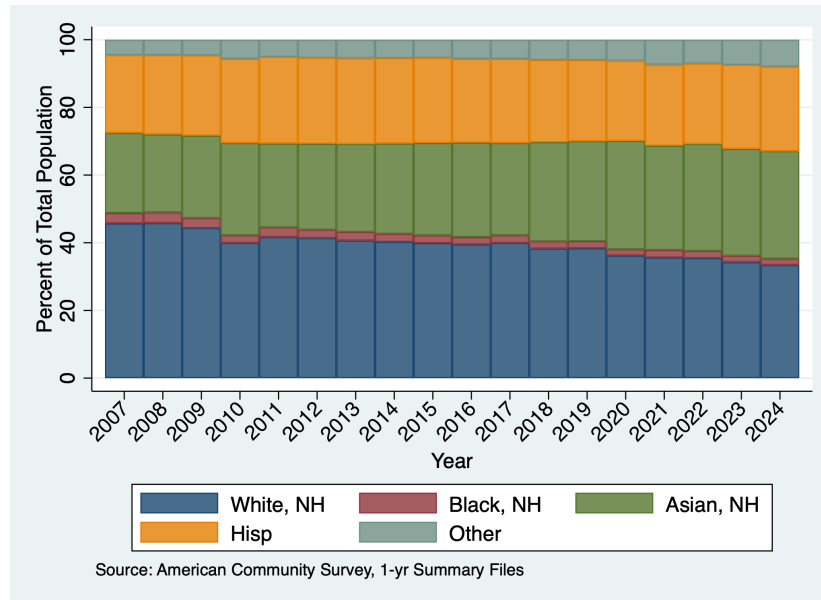

Table 1.2. Age by Race/Ethnicity and Sex

Age Group	White, Not Hispanic				Male	Black, Not Hispanic		
	Male	Female	Total	Percent		Female	Total	Percent
Under 18	17,806	16,945	34,751	14.0	1,621	734	2,355	16.9
18-24	7,481	5,979	13,460	5.4	489	163	652	4.7
25-34	14,364	13,221	27,585	11.1	904	1,194	2,098	15.0
35-49	25,954	22,309	48,263	19.4	1,309	1,087	2,396	17.2
50-64	29,641	27,430	57,071	22.9	1,508	1,635	3,143	22.5
65-74	17,846	17,842	35,688	14.3	979	924	1,903	13.6
75+	13,738	18,141	31,879	12.8	358	1,057	1,415	10.1
Total	126,830	121,867	248,697	100.0	7,168	6,794	13,962	100.0
Median Age	48	51	50		42	53	46	

Source: 202024 (1yr) American Community Survey

---Table 1.2. Continued---

Age Group	Asian, Not Hispanic				Male	Hispanic		
	Male	Female	Total	Percent		Female	Total	Percent
Under 18	20,503	19,015	39,518	17.2	21,882	22,415	44,297	24.6
18-24	6,700	6,994	13,694	6.0	10,159	9,968	20,127	11.2
25-34	18,583	18,045	36,628	16.0	13,450	12,846	26,296	14.6
35-49	26,159	28,342	54,501	23.7	19,892	17,237	37,129	20.6
50-64	19,644	24,207	43,851	19.1	16,413	16,168	32,581	18.1
65-74	10,825	13,833	24,658	10.7	5,042	6,268	11,310	6.3
75+	6,933	9,734	16,667	7.3	3,373	5,123	8,496	4.7
Total	109,347	120,170	229,517	100.0	90,211	90,025	180,236	100.0
Median Age	39	42	40		34	34	34	

Source: 202024 (1yr) American Community Survey

---Table 1.2. Continued---

Age Group	Total			
	Male	Female	Total	Percent
Under 18	71,521	67,216	138,737	19.1
18-24	28,403	24,821	53,224	7.3
25-34	51,713	49,472	101,185	13.9
35-49	77,667	75,410	153,077	21.1
50-64	71,980	72,930	144,910	19.9
65-74	35,315	39,819	75,134	10.3
75+	25,097	35,066	60,163	8.3
Total	361,696	364,734	726,430	100.0
Median Age	40	42	41	

Source: 202024 (1yr) American Community Survey

Table 1.3. Marital Status by Sex

Universe: Population 15 years and over

Marital Status	Male		Female		Total	
	Number	Percent	Number	Percent	Number	Percent
Never Married	113,245	37.4	95,815	30.9	209,060	34.1
Married	159,080	52.5	155,599	50.2	314,679	51.3
Separated	4,600	1.5	3,243	1.0	7,843	1.3
Widowed	8,015	2.6	25,343	8.2	33,358	5.4
Divorced	18,161	6.0	30,046	9.7	48,207	7.9
Total	303,101	100.0	310,046	100.0	613,147	100.0

Source: 202024 (1yr) American Community Survey

Table 1.4. Marital Status by Race/Ethnicity

Universe: Population 15 years and over

Marital Status	White Not Hispanic		Black, Not Hispanic		Asian, Not Hispanic		Hispanic	
	Number	Percent	Number	Percent	Number	Percent	Number	Percent
Never Married	61,010	27.6	6,367	52.9	56,505	28.8	68,061	47.1
Married	123,035	55.6	3,093	25.7	116,600	59.4	55,487	38.4
Separated	1,119	0.5	289	2.4	2,196	1.1	3,407	2.4
Widowed	15,806	7.1	727	6.0	9,322	4.8	6,062	4.2
Divorced	20,405	9.2	1,561	13.0	11,558	5.9	11,537	8.0
Total	221,375	100.0	12,037	100.0	196,181	100.0	144,554	100.0

Source: 202024 (1yr) American Community Survey

--- Table 1.4. Continued ---

Marital Status	Total	
	Number	Percent
Never Married	209,060	34.1
Married	314,679	51.3
Separated	7,843	1.3
Widowed	33,358	5.4
Divorced	48,207	7.9
Total	613,147	100.0

Source: 202024 (1yr) American Community Survey

Table 1.5. Household Size by Race/Ethnicity

Household Size	White Not Hispanic		Black, Not Hispanic		Asian, Not Hispanic	
	Number	Percent	Number	Percent	Number	Percent
1	35,899	31.1	2,993	52.6	17,470	21.6
2	44,067	38.2	1,562	27.5	24,567	30.4
3	15,955	13.8	652	11.5	16,172	20.0
4	14,363	12.5	388	6.8	13,232	16.4
5	3,624	3.1	94	1.7	5,826	7.2
6+	1,446	1.3	0	0.0	3,632	4.5
Total Households	115,354	100.0	5,689	100.0	80,899	100.0
Mean Household Size		2.8		2.6		3.2

Source: 202024 (1yr) American Community Survey

---Table 1.5. Continued---

Household Size	Hispanic		Total	
	Number	Percent	Number	Percent
1	8,227	17.5	68,813	26.0
2	12,498	26.6	87,721	33.1
3	7,755	16.5	43,070	16.2
4	7,422	15.8	38,723	14.6
5	5,241	11.1	15,287	5.8
6+	5,918	12.6	11,510	4.3
Total Households	47,061	100.0	265,124	100.0
Mean Household Size		3.8		3.1

Source: 202024 (1yr) American Community Survey

Table 1.6. Household Size by Sex for the Population 65 Years and Older

Household Size	Age 65-74 Years			Age 75 and Over			Total	
	Number	Percent		Number	Percent		Number	Percent
		Male	Female		Male	Female		
1	12,431	34.3	65.7	15,919	30.6	69.4	28,350	21.8
2	35,629	51.3	48.7	23,871	50.3	49.7	59,500	45.7
3+	24,722	44.8	55.2	17,566	41.3	58.7	42,288	32.5
Total	72,782	46.2	53.8	57,356	42.1	57.9	130,138	100.0

Source: 202024 (1yr) American Community Survey

Table 1.7. Household Size by Tenure

Household Size	Households				Persons	
	Number	Percent	Percent Owner Occupied	Percent Renter Occupied	Number	Percent
1	68,813	26.0	47.8	52.2	68,813	9.6
2	87,721	33.1	63.4	36.6	178,806	25.0
3	43,070	16.2	65.0	35.0	137,371	19.2
4	38,723	14.6	65.1	34.9	161,803	22.7
5	15,287	5.8	58.4	41.6	81,798	11.5
6+	11,510	4.3	60.3	39.7	85,695	12.0
Total	265,124	100.0	59.4	40.6	714,286	100.0
Mean Household Size		2.5	2.6	2.4		

Source: 202024 (1yr) American Community Survey

Table 1.8. Household Type by Presence of Related Children

Household Type		Number	Percent
Married Couple	With Related Children	58,922	22.2
	Without Related Children	78,781	29.7
Families	Male Householder, No Spouse Present	5,655	2.1
	Without Related Children	7,066	2.7
	Female Householder, No Spouse Present	13,056	4.9
	Without Related Children	13,128	5.0
One Person, NonFamily	Male	29,036	11.0
	Female	39,777	15.0
2+ Persons, NonFamily		19,703	7.4
Total		265,124	100.0

Source: 202024 (1yr) American Community Survey

Table 1.9. Presence of Parents in Family for Related Children Under 18 Years

Age Group	Related Children				Unrelated Children	Total
	Both Parents	Father Only	Mother Only	No Parent		
Under 5	26,756	2,900	4,510	856	1,032	36,054
5-9	23,812	2,536	5,020	443	684	32,495
10-14	30,911	3,690	7,782	619	791	43,793
15-17	17,405	1,890	4,882	530	226	24,933
Total	98,884	11,016	22,194	2,448	2,733	137,275
Percent	72	8	16	2	2	100

Source: 202024 (1yr) American Community Survey

Table 1.10. Grandchildren Living with a Grandparent Householder by Responsibility and Presence of Parent

Grandparent Householder Responsibility for Own Grandchildren	Number	Percent
Responsible	2,722	29.2
Parent Present	1,901	20.4
No Parent Present	821	8.8
Not Responsible	6,613	70.8
Total	9,335	100.0

Source: 202024 (1yr) American Community Survey

2. Labor Force

Table 2.1. Civilian Labor Force Participation by Age and Sex

Age Group	Civilian Population 16 Years and Over	Civilian Labor Force					
		Total	Civilian Labor Force Participation Rate	Male	Male Civilian Labor Force Participation Rate	Female	Female Civilian Labor Force Participation Rate
16-19	31,305	7,575	24.2	3,717	22.4	3,858	26.2
20-24	39,661	28,671	72.3	16,006	73.7	12,665	70.6
25-29	46,460	40,207	86.5	20,611	87.0	19,596	86.1
30-34	54,725	48,759	89.1	25,839	92.2	22,920	85.8
35-39	53,193	46,376	87.2	25,065	91.7	21,311	82.4
40-44	51,561	46,202	89.6	24,328	94.2	21,874	85.0
45-49	48,283	42,393	87.8	22,248	90.8	20,145	84.7
50-54	49,924	41,208	82.5	22,255	88.4	18,953	76.6
55-59	48,010	38,151	79.5	20,224	83.3	17,927	75.5
60-64	46,920	32,998	70.3	17,231	76.4	15,767	64.7
65-69	40,695	16,561	40.7	7,983	42.7	8,578	39.0
70-74	34,439	6,761	19.6	3,592	21.6	3,169	17.8
75+	60,163	5,034	8.4	2,534	10.1	2,500	7.1
Total	605,339	400,896	66.2	211,633	70.5	189,263	62.0

Source: 202024 (1yr) American Community Survey

Figure 2 - 1: Labor Force Participation Rates

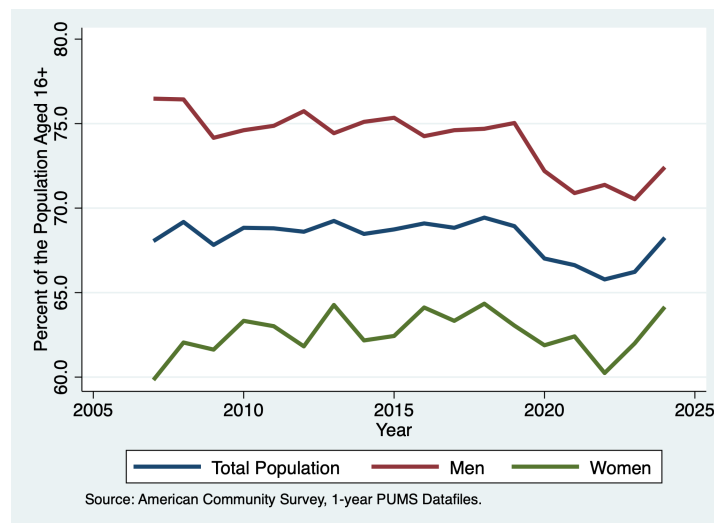

Table 2.2. Employment Status by Age and Sex

Age Group	Male Civilian Labor Force			Female Civilian Labor Force		
	Employed	Unemployed	Unemployment Rate	Employed	Unemployed	Unemployment Rate
16-19	2,448	1,269	34.1	3,335	523	13.6
20-24	14,962	1,044	6.5	11,317	1,348	10.6
25-29	19,472	1,139	5.5	18,941	655	3.3
30-34	24,903	936	3.6	21,880	1,040	4.5
35-39	24,208	857	3.4	20,107	1,204	5.6
40-44	23,462	866	3.6	21,194	680	3.1
45-49	21,458	790	3.6	19,058	1,087	5.4
50-54	21,611	644	2.9	18,620	333	1.8
55-59	19,591	633	3.1	17,366	561	3.1
60-64	16,896	335	1.9	15,453	314	2.0
65-69	7,794	189	2.4	8,551	27	0.3
70-74	3,532	60	1.7	3,169		
75+	2,442	92	3.6	2,412	88	3.5
Total	202,779	8,854	4.2	181,403	7,860	4.2

Source: 202024 (1yr) American Community Survey

---Table 2.2. Continued---

Age Group	Total Civilian Labor Force		
	Employed	Unemployed	Unemployment Rate
16-19	5,783	1,792	23.7
20-24	26,279	2,392	8.3
25-29	38,413	1,794	4.5
30-34	46,783	1,976	4.1
35-39	44,315	2,061	4.4
40-44	44,656	1,546	3.3
45-49	40,516	1,877	4.4
50-54	40,231	977	2.4
55-59	36,957	1,194	3.1
60-64	32,349	649	2.0
65-69	16,345	216	1.3
70-74	6,701		
75+	4,854	180	3.6
Total	384,182	16,714	4.2

Source: 202024 (1yr) American Community Survey

Table 2.3. Civilian Labor Force Participation and Employment Status by Race/Ethnicity

Race/Ethnicity	Total	Civilian Labor Force				
		Civilian Labor Force Participation Rate	Employed	Employment Rate	Unemployed	Unemployment Rate
White, Not Hispanic	135,169	62.0	129,200	95.6	5,969	4.4
All Minorities	265,727	68.6	254,982	96.0	10,745	4.0
Black, Not Hispanic	6,811	56.9	6,675	98.0	136	2.0
Asian, Not Hispanic	135,567	69.8	130,538	96.3	5,029	3.7
Hispanic	95,044	66.8	90,875	95.6	4,169	4.4
Total	400,896	66.2	384,182	95.8	16,714	4.2

Source: 202024 (1yr) American Community Survey

Table 2.4. Civilian Labor Force Participation and Employment Status by Education
 (Population aged 24+.)

Race/Ethnicity	Total	Civilian Labor Force				
		Civilian Labor Force Participation Rate	Employed	Employment Rate	Unemployed	Unemployment Rate
Not a High School Graduate	35,662	20.1	34,104	95.6	1,558	4.4
High School Graduate	53,788	59.1	50,033	93.0	3,755	7.0
Some College or Associate's Degree	76,982	59.9	74,497	96.8	2,485	3.2
Bachelor's Degree	126,439	73.8	121,053	95.7	5,386	4.3
Master's Degree or Higher	108,206	68.3	104,676	96.7	3,530	3.3
Total	401,077	55.2	384,363	95.8	16,714	4.2

Source: 202024 (1yr) American Community Survey.

Table 2.5. Civilian Labor Force Participation by Race/Ethnicity for Persons 16 to 64 Years

Race/Ethnicity	Civilian Population 16 to 64 Years		
	Total	Civilian Labor Force	Participation Rate
White, Not Hispanic	150,590	120,491	80.0
Black, Not Hispanic	8,655	6,285	72.6
Asian, Not Hispanic	153,000	127,794	83.5
Hispanic	122,548	90,381	73.8
Total	470,042	372,540	79.3

Source: 202024 (1yr) American Community Survey

Table 2.6. Major Industry Group by Sex

Major Industry Group	Male		Female		Total	
	Number	Percent	Number	Percent	Number	Percent
Agriculture, Forestry, Fishing, and Hunting	1,796	0.9	705	0.4	2,501	0.7
Construction	15,302	7.5	2,798	1.5	18,100	4.7
Manufacturing	20,235	10.0	11,020	6.1	31,255	8.1
Wholesale Trade	3,954	1.9	1,995	1.1	5,949	1.5
Retail Trade	15,708	7.7	15,325	8.4	31,033	8.1
Transportation and Utilities	11,163	5.5	5,292	2.9	16,455	4.3
Information	10,810	5.3	6,332	3.5	17,142	4.5
Financial Activities	12,794	6.3	10,690	5.9	23,484	6.1
Professional and Business Services	52,118	25.7	38,222	21.1	90,340	23.5
Educational and Health Services	27,169	13.4	58,834	32.4	86,003	22.4
Leisure and Hospitality	17,465	8.6	13,944	7.7	31,409	8.2
Other Services	7,295	3.6	10,255	5.7	17,550	4.6
Public Administration	6,970	3.4	5,991	3.3	12,961	3.4
Total	202,779	100.0	181,403	100.0	384,182	100.0

Source: 202024 (1yr) American Community Survey

Table 2.7. Major Industry Group by Race/Ethnicity

Major Industry Group	White–NH		Hispanic		Total	
	Number	Percent	Number	Percent	Number	Percent
Agriculture, Forestry, Fishing, and Hunting	865	0.7	1,195	1.3	2,501	0.7
Construction	5,329	4.1	8,208	9.0	18,100	4.7
Manufacturing	11,735	9.1	7,409	8.2	31,255	8.1
Wholesale Trade	1,646	1.3	2,591	2.9	5,949	1.5
Retail Trade	8,674	6.7	8,421	9.3	31,033	8.1
Transportation and Utilities	4,872	3.8	3,364	3.7	16,455	4.3
Information	7,244	5.6	3,008	3.3	17,142	4.5
Financial Activities	8,542	6.6	3,070	3.4	23,484	6.1
Professional and Business Services	34,115	26.4	17,257	19.0	90,340	23.5
Educational and Health Services	29,236	22.6	15,596	17.2	86,003	22.4
Leisure and Hospitality	7,772	6.0	10,822	11.9	31,409	8.2
Other Services	4,685	3.6	7,248	8.0	17,550	4.6
Public Administration	4,485	3.5	2,686	3.0	12,961	3.4
Total	129,200	100.0	90,875	100.0	384,182	100.0

Source: 202024 (1yr) American Community Survey

Table 2.8. Median Earnings by Major Industry Group

Major Industry Group	Full-Time, Year-Round Workers	
	All Workers	Round Workers
Agriculture, Forestry, Fishing, and Hunting	55,054	61,171
Construction	59,132	70,347
Manufacturing	117,245	132,537
Wholesale Trade	71,366	81,561
Retail Trade	50,976	68,308
Transportation and Utilities	59,132	71,366
Information	171,279	203,904
Financial Activities	142,733	163,123
Professional and Business Services	142,733	152,928
Educational and Health Services	74,425	86,659
Leisure and Hospitality	35,683	50,976
Other Services	46,898	56,073
Public Administration	101,952	101,952
Total	81,561	101,952

Source: 202024 (1yr) American Community Survey

Table 2.9. Major Occupation Group by Sex

Major Occupation Group	Male		Female		Total	
	Number	Percent	Number	Percent	Number	Percent
Management, Business, and Financial	13,773	6.8	4,798	2.6	18,571	4.8
Computer, Engineering, and Science	44,640	22.0	23,500	13.0	68,140	17.7
Education	10,118	5.0	16,865	9.3	26,983	7.0
Legal, Community Service, Arts, and Media	9,738	4.8	13,072	7.2	22,810	5.9
Healthcare Practitioners and Technicians	13,091	6.5	21,332	11.8	34,423	9.0
Healthcare Support	2,201	1.1	12,053	6.6	14,254	3.7
Protective Service	5,099	2.5	351	0.2	5,450	1.4
Food Preparation and Service	9,969	4.9	7,410	4.1	17,379	4.5
Building and Grounds Cleaning and Maintenance	8,234	4.1	8,623	4.8	16,857	4.4
Personal Care and Service	12,286	6.1	13,577	7.5	25,863	6.7
Sales and Related	12,936	6.4	14,420	7.9	27,356	7.1
Office and Administrative Support	10,087	5.0	22,823	12.6	32,910	8.6
Farming, Fishing, and Forestry	1,332	0.7	735	0.4	2,067	0.5
Construction and Extraction	10,687	5.3	3,265	1.8	13,952	3.6
Installation, Maintenance, and Repair	12,439	6.1	7,086	3.9	19,525	5.1
Production	11,450	5.6	6,546	3.6	17,996	4.7
Transportation and Material Moving	14,699	7.2	4,947	2.7	19,646	5.1
Total	202,779	100.0	181,403	100.0	384,182	100.0

Source: 202024 (1yr) American Community Survey

Table 2.10. Major Occupation Group by Race/Ethnicity

Major Occupation Group	White-NH		Hispanic		Total	
	Number	Percent	Number	Percent	Number	Percent
Management, Business, and Financial	9,064	7.0	2,220	2.4	18,571	4.8
Computer, Engineering, and Science	26,861	20.8	5,649	6.2	68,140	17.7
Education	13,387	10.4	5,116	5.6	26,983	7.0
Legal, Community Service, Arts, and Media	10,647	8.2	3,244	3.6	22,810	5.9
Healthcare Practitioners and Technicians	11,742	9.1	3,303	3.6	34,423	9.0
Healthcare Support	1,782	1.4	3,184	3.5	14,254	3.7
Protective Service	1,364	1.1	2,004	2.2	5,450	1.4
Food Preparation and Service	3,744	2.9	6,135	6.8	17,379	4.5
Building and Grounds Cleaning and Maintenance	870	0.7	13,523	14.9	16,857	4.4
Personal Care and Service	10,213	7.9	5,695	6.3	25,863	6.7
Sales and Related	9,590	7.4	5,798	6.4	27,356	7.1
Office and Administrative Support	9,318	7.2	8,099	8.9	32,910	8.6
Farming, Fishing, and Forestry	346	0.3	1,621	1.8	2,067	0.5
Construction and Extraction	4,376	3.4	6,574	7.2	13,952	3.6
Installation, Maintenance, and Repair	6,957	5.4	4,357	4.8	19,525	5.1
Production	4,442	3.4	6,284	6.9	17,996	4.7
Transportation and Material Moving	4,497	3.5	8,069	8.9	19,646	5.1
Total	129,200	100.0	90,875	100.0	384,182	100.0

Source: 202024 (1yr) American Community Survey

Table 2.11. Median Earnings by Major Occupation Group

Major Occupation Group	All Workers	Full-Time, Year-Round Workers
Management, Business, and Financial	203,904	203,904
Computer, Engineering, and Science	163,123	168,220
Education	71,366	83,600
Legal, Community Service, Arts, and Media	112,147	147,830
Healthcare Practitioners and Technicians	132,537	137,635
Healthcare Support	37,722	50,976
Protective Service	66,269	71,366
Food Preparation and Service	34,256	43,839
Building and Grounds Cleaning and Maintenance	31,605	40,781
Personal Care and Service	81,561	152,928
Sales and Related	50,976	81,561
Office and Administrative Support	61,171	71,366
Farming, Fishing, and Forestry	35,683	50,976
Construction and Extraction	61,171	71,366
Installation, Maintenance, and Repair	101,952	103,991
Production	77,483	91,757
Transportation and Material Moving	44,859	53,525
Total	81,561	101,952

Source: 202024 (1yr) American Community Survey

Table 2.12. Families by Number of Workers and Median Family Income

Number of Workers	Families	Percent	Median Family Income
Zero	23,378	12.6	94,102
One	51,515	27.8	142,733
Two	87,966	47.4	260,691
Three or More	22,634	12.2	191,262
Total	185,493	100.0	188,611

Source: 202024 (1yr) American Community Survey

Table 2.13. Means of Transportation to Work

Means of Transportation	Number	Percent
Car, Truck, or Van	265,682	70.8
Drove Alone	227,018	60.5
Carpooled	38,664	10.3
2-Person Carpool	27,948	7.4
3-or-more Person Carpool	10,716	2.9
Public Transportation (Excluding Taxicab)	21,594	5.8
Bicycle	3,525	0.9
Walked	7,636	2.0
Taxicab, Motorcycle, or Other Means	5,403	1.4
Worked at Home	71,426	19.0
Total	375,266	100.0

Source: 202024 (1yr) American Community Survey

Table 2.14. Travel Time to Work

Travel Time (In Minutes)	Number	Percent
Less than 15	58,102	19.1
15 to 29	117,912	38.8
30 to 44	78,638	25.9
45-59	27,980	9.2
60-89	17,086	5.6
90+	4,122	1.4
Total	303,840	100.0
Mean Travel Time		27.0

Source: 202024 (1yr) American Community Survey

3. Income

Table 3.1. Family Income by Race/Ethnicity of Householder and Household Income

Income	Families by Race/Ethnicity of Householder					
	White, Not Hispanic	Percent	Black, Not Hispanic	Percent	Asian, Not Hispanic	Percent
Less than \$10,000	926	1.2			880	1.4
\$10,000 - \$19,999	411	0.5	318	11.8	397	0.6
\$20,000 - \$29,999	701	0.9	248	9.2	991	1.6
\$30,000 - \$39,999	989	1.2			1,129	1.8
\$40,000 - \$49,999	1,185	1.5			1,377	2.2
\$50,000 - \$74,999	3,618	4.6	80	3.0	2,378	3.7
\$75,000 - \$99,999	4,696	5.9	131	4.9	4,232	6.7
\$100,000 - \$149,999	9,211	11.6	420	15.6	7,945	12.5
\$150,000 - \$199,999	9,370	11.8	485	18.0	8,122	12.8
\$200,000 and over	38,814	48.9	603	22.4	30,815	48.6
Total	79,455	100.0	2,696	100.0	63,429	100.0
Median Income	224,294		141,601		204,923	

Source: 202024 (1yr) American Community Survey

---Table 3.1. Continued---

Income	Families by Race/Ethnicity of Householder				Households			
	Hispanic	Percent	Minority	Percent	Total	Percent	Number	Percent
Less than \$10,000	1,311	3.4	2,191	1.9	3,117	1.6	8,514	3.2
\$10,000 - \$19,999	991	2.6	1,706	1.5	2,117	1.1	7,564	2.9
\$20,000 - \$29,999	1,660	4.3	3,182	2.7	3,883	2.0	9,259	3.5
\$30,000 - \$39,999	1,889	4.9	3,485	3.0	4,474	2.3	7,558	2.9
\$40,000 - \$49,999	2,393	6.2	3,944	3.4	5,129	2.6	11,053	4.2
\$50,000 - \$74,999	5,046	13.0	8,066	6.9	11,684	6.0	23,813	9.0
\$75,000 - \$99,999	5,629	14.5	10,935	9.4	15,631	8.0	22,439	8.5
\$100,000 - \$149,999	6,797	17.5	16,049	13.7	25,260	12.9	40,197	15.2
\$150,000 - \$199,999	3,369	8.7	13,795	11.8	23,165	11.8	33,258	12.5
\$200,000 and over	7,080	18.2	43,334	37.1	82,148	41.8	84,399	31.8
Total	38,834	100.0	116,856	100.0	196,311	100.0	265,124	100.0
Median Income	97,874		163,123		186,164		186,164	

Source: 202024 (1yr) American Community Survey

Table 3.2. Families by Size of Family and Median Family Income

Family Size	Families		Median Income
	Number	Percent	
2	76,631	43.4	157,006
3	42,350	24.0	189,732
4	36,235	20.5	224,294
5	13,228	7.5	220,522
6	5,504	3.1	223,172
7+	2,660	1.5	153,743
Total	176,608	100.0	186,164

Source: 202024 (1yr) American Community Survey

Table 3.3. Households by Size of Household and Median Household Income

Household Size	Households		Median Income
	Number	Percent	
1	68,813	26.0	71,366
2	87,721	33.1	158,035
3	43,070	16.2	205,841
4	38,723	14.6	224,294
5	15,287	5.8	213,589
6	6,670	2.5	224,294
7+	4,840	1.8	158,841
Total	265,124	100.0	152,928

Source: 202024 (1yr) American Community Survey

Table 3.4. Households by Age of Householder and Median Household Income

Age of Householder	Households		Median Income
	Number	Percent	
Under 35	44,011	16.6	158,025
35-44	50,035	18.9	200,845
45-54	48,378	18.2	203,904
55-64	49,465	18.7	152,928
65+	73,235	27.6	98,078
Total	265,124	100.0	152,928

Source: 202024 (1yr) American Community Survey

Table 3.5. Households by Selected Types of Income

Type of Income	Households		Median Income
	Number	Percent	
Wage or Salary	210,798	79.5	154,967
Self Employment	36,509	13.8	30,586
Interest, Dividends, or Net Rental Income	93,063	35.1	9,685
Social Security	73,131	27.6	24,163
Supplemental Security Income (SSI)	10,055	3.8	10,093
Public Assistance	5,596	2.1	2,447
Retirement, Survivor, or Disability Income	60,598	22.9	24,672

Source: 202024 (1yr) American Community Survey

Table 3.6. Personal Income by Sex

Personal Income	Male		Female		Total	
	Number	Percent	Number	Percent	Number	Percent
No Income	33,037	10.9	48,145	15.5	81,182	13.2
Loss	80	0.0	416	0.1	496	0.1
\$1 - \$9,999	22,593	7.5	29,132	9.4	51,725	8.4
\$10,000 - \$19,999	20,469	6.8	28,091	9.1	48,560	7.9
\$20,000 - \$29,999	18,262	6.0	22,944	7.4	41,206	6.7
\$30,000 - \$39,999	20,006	6.6	18,127	5.8	38,133	6.2
\$40,000 - \$49,999	19,287	6.4	19,901	6.4	39,188	6.4
\$50,000 - \$74,999	34,904	11.5	40,152	13.0	75,056	12.2
\$75,000 - \$99,999	24,261	8.0	25,923	8.4	50,184	8.2
\$100,000 - \$149,999	34,993	11.5	30,894	10.0	65,887	10.7
\$150,000 - \$199,999	21,107	7.0	18,455	6.0	39,562	6.5
\$200,000 and over	54,102	17.8	27,866	9.0	81,968	13.4
Total	303,101	100.0	310,046	100.0	613,147	100.0
Median Income	77,900		57,000		66,800	

Source: 202024 (1yr) American Community Survey

Table 3.7. Selected Types of Income by Sex for the Population 65 Years and Over

Types of Income	Males 65+			Females 65+		
	Number	Percent	Median Income	Number	Percent	Median Income
All Income Types	56,423	100.0	55,156	68,738	100.0	34,307
Wage or Salary	14,076	24.9	80,542	13,616	19.8	40,781
Self Employment	4,254	7.5	36,193	3,469	5.0	31,095
Interest, Dividends, or Net Rental Income	23,443	41.5	20,390	23,134	33.7	10,195
Social Security	44,618	79.1	23,449	53,107	77.3	17,638
Supplemental Security Income (SSI)	3,205	5.7	8,768	4,681	6.8	5,709
Retirement, Survivor, or Disability Income	27,219	48.2	25,488	29,724	43.2	21,002

Source: 202024 (1yr) American Community Survey

---Table 3.7. Continued---

Type of Income	Total 65+		Median Income
	Number	Percent	
All Income Types	125,161	100.0	42,208
Wage or Salary	27,692	22.1	57,093
Self Employment	7,723	6.2	33,797
Interest, Dividends, or Net Rental Income	46,577	37.2	12,234
Social Security	97,725	78.1	19,779
Supplemental Security Income (SSI)	7,886	6.3	7,341
Retirement, Survivor, or Disability Income	56,943	45.5	23,755

Source: 202024 (1yr) American Community Survey

Table 3.8. Per Capita Income

Per Capita Income
84,861

Source: 202024 (1yr) American Community Survey

4. Poverty

Table 4.1. Race/Ethnicity by Poverty Status

Race/Ethnicity	Total	Poverty Level				
		Below 100%	Poverty Rate	Below 150%	Below 200%	Below 300%
White, Not Hispanic	246,573	13,029	5.3	19,057	27,073	41,846
Black, Not Hispanic	13,449	1,954	14.5	2,960	3,260	3,663
Asian, Not Hispanic	228,345	10,270	4.5	17,439	21,766	35,613
Hispanic	177,128	21,385	12.1	31,911	48,956	85,224
Total	719,249	50,069	7.0	76,865	108,865	177,559

Source: 202024 (1yr) American Community Survey

Table 4.2. Age by Poverty Status

Age Group	Total	Poverty Level				
		Below 100%	Poverty Rate	Below B150%	Below 200%	Below 300%
Under 18	135,827	8,975	6.6	14,489	21,931	33,033
18-34	153,076	11,788	7.7	18,738	25,331	43,800
35-49	152,226	7,632	5.0	12,016	20,634	34,799
50-64	144,181	8,889	6.2	12,942	16,011	28,102
65+	133,939	12,785	9.5	18,680	24,958	37,825
Total	719,249	50,069	7.0	76,865	108,865	177,559

Source: 202024 (1yr) American Community Survey

Table 4.3. Families by Family Type and Poverty Status

Family Type	Families		
	Total	Below Poverty	Poverty Rate
Married-Couple Families	137,703	2,772	2.0
With Related Children	58,922	1,190	2.0
Without Related Children	78,781	1,582	2.0
Male Householder, No Wife Present	12,721	629	4.9
With Related Children	5,655	215	3.8
Without Related Children	7,066	414	5.9
Female Householder, No Husband Present	26,184	3,798	14.5
With Related Children	13,056	3,045	23.3
Without Related Children	13,128	753	5.7
Total Families	176,608	7,199	4.1
With Related Children	77,633	4,450	5.7
Without Related Children	98,975	2,749	2.8

Source: 202024 (1yr) American Community Survey

Table 4.4. Presence of Parent in Family by Poverty Status for Related Children Under 18 Years

Presence of Parent	Total	Below Poverty	Poverty Rate
Both Parents	95,441	2,916	3.1
Father Only	9,250	164	1.8
Mother Only	18,850	4,295	22.8
Neither	1,851	113	6.1
Unrelated Child	216	216	100.0
Total	125,608	7,704	6.1

Source: 202024 (1yr) American Community Survey

Table 4.5. Poverty by Age and Race/Ethnicity

	White Not Hispanic	Black, Not Hispanic	Asian, Not Hispanic	Hispanic	All
Under 18	2.6	9.2	4.5	13.3	6.6
18-24	5.4	13.9	8.2	18	12.7
25-34	4.4	24.8	1.5	9.9	5.1
35-49	2.5	10.4	3.2	9.7	5
50-64	5.9	5.6	3.9	10.9	6.2
65-74	6.2	27.6	7.1	13.4	8.3
75+	11.5	16	9.9	14	11.6
Total	5.3	14.5	4.5	12.2	7
Median Age	50	47	41	35	41

Source: 202024 (1yr) American Community Survey

5. Educational Attainment

Table 5.1. Educational Attainment by Sex
(Universe: Population Aged 25+)

Educational Attainment	Male		Female		Total	
	Number	Percent	Number	Percent	Number	Percent
Less than High School	30,706	11.7	26,045	9.6	56,751	10.6
High School Graduate	36,539	14.0	35,414	13.0	71,953	13.5
Some College, but less than 1 year	11,047	4.2	14,448	5.3	25,495	4.8
One or more years of college, No Degree	27,776	10.6	22,999	8.4	50,775	9.5
Associate's Degree	14,046	5.4	20,408	7.5	34,454	6.4
Bachelor's Degree	72,712	27.8	87,174	32.0	159,886	29.9
Master's Degree	41,242	15.8	44,170	16.2	85,412	16.0
Professional Degree	12,511	4.8	11,190	4.1	23,701	4.4
Doctoral Degree	15,193	5.8	10,849	4.0	26,042	4.9
Total	261,772	100.0	272,697	100.0	534,469	100.0

Source: 2020 (1yr) American Community Survey

Figure 5 - 1: Educational Attainment Over Time

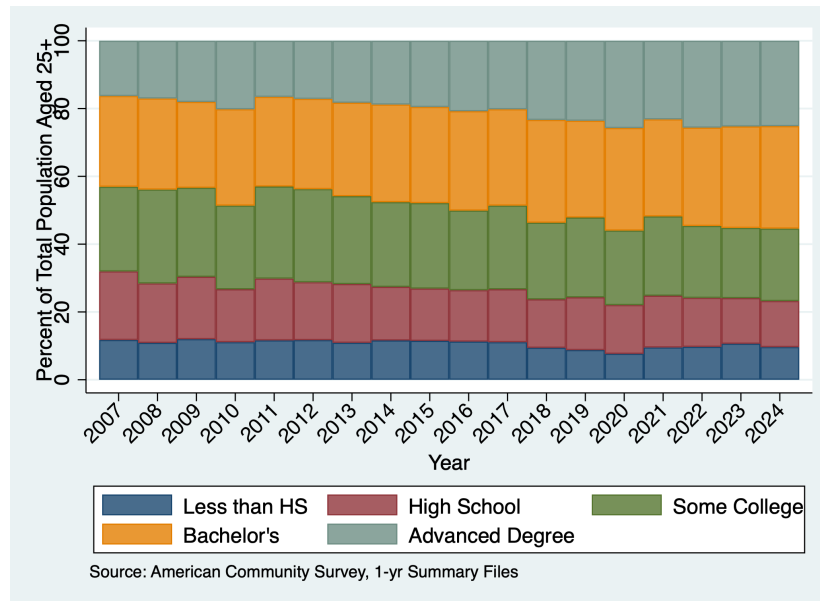

Table 5.2. Educational Attainment by Race

Educational Attainment	White, Not Hispanic		Black, Not Hispanic		Asian, Not Hispanic	
	Number	Percent	Number	Percent	Number	Percent
Not a High School Graduate	5,815	2.9	942	8.6	10,236	5.8
High School Graduate	19,683	9.8	1,956	17.9	19,432	11.0
Some College or Associate's Degree	43,596	21.7	3,247	29.6	31,787	18.0
Bachelor's Degree	64,920	32.4	2,585	23.6	65,349	37.1
Master's Degree or Higher	66,472	33.2	2,225	20.3	49,501	28.1
Total	200,486	100.0	10,955	100.0	176,305	100.0
High School Graduate or Higher	194,671	97.1	10,013	91.4	166,069	94.2
Bachelor's Degree or Higher	131,392	65.5	4,810	43.9	114,850	65.1
Median Level of Educational Attainment		14.0		13.5		14.0

Source: 202024 (1yr) American Community Survey

---Table 5.2. Continued---

Educational Attainment	Hispanic		Total	
	Number	Percent	Number	Percent
Not a High School Graduate	38,389	33.1	56,751	10.6
High School Graduate	27,268	23.5	71,953	13.5
Some College or Associate's Degree	26,489	22.9	110,724	20.7
Bachelor's Degree	15,376	13.3	159,886	29.9
Master's Degree or Higher	8,290	7.2	135,155	25.3
Total	115,812	100.0	534,469	100.0
High School Graduate or Higher	77,423	66.9	477,718	89.4
Bachelor's Degree or Higher	23,666	20.4	295,041	55.2
Median Level of Educational Attainment		12.0		14.0

Source: 202024 (1yr) American Community Survey

Table 5.3. Educational Attainment by Nativity

Educational Attainment	Native		Foreign Born				Total
	Number	Percent	Naturalized	Percent	Noncitizen	Percent	
Not a High School Graduate	9,912	3.4	18,745	13.2	28,094	29.0	56,751
High School Graduate	39,251	13.3	19,778	13.9	12,924	13.4	71,953
Some College or Associate's Degree	68,101	23.1	30,809	21.6	11,814	12.2	110,724
Bachelor's Degree	100,321	34.0	40,285	28.3	19,280	19.9	159,886
Master's Degree or Higher	77,664	26.3	32,835	23.0	24,656	25.5	135,155
Total	295,249	100.0	142,452	100.0	96,768	100.0	534,469
High School Graduate or Higher	285,337	96.6	123,707	86.8	68,674	71.0	477,718
Bachelor's Degree or Higher	177,985	60.3	73,120	51.3	43,936	45.4	295,041
Median Level of Educational Attainment		14.0		14.0		13.5	

Source: 202024 (1yr) American Community Survey

Table 5.4. High School Diploma or Higher by Age and Sex

Age Group	Male		Female		Total	
	Number	Percent of Age	Number	Percent of Age	Number	Percent of Age
25-34	48,388	93.6	46,874	94.7	95,262	94.1
35-49	68,414	88.1	68,958	91.4	137,372	89.7
50-64	62,152	86.3	64,198	88.0	126,350	87.2
65+	52,112	86.3	66,622	89.0	118,734	87.8
Total	231,066	88.3	246,652	90.4	477,718	89.4

Source: 202024 (1yr) American Community Survey

Table 5.5. Bachelor's Degree or Higher by Age and Sex

Age Group	Male		Female		Total	
	Number	Percent of Age	Number	Percent of Age	Number	Percent of Age
25-34	32,226	62.3	34,088	68.9	66,314	65.5
35-49	45,078	58.0	48,715	64.6	93,793	61.3
50-64	36,012	50.0	38,582	52.9	74,594	51.5
65+	28,342	46.9	31,998	42.7	60,340	44.6
Total	141,658	54.1	153,383	56.2	295,041	55.2

Source: 202024 (1yr) American Community Survey

Table 5.6. Earnings by Educational Attainment

Earnings	Not a High School Graduate		High School Graduate		Some College or Associate's Degree	
	Number	Percent	Number	Percent	Number	Percent
Less than \$10,000	701	3.4	916	2.8	1,366	2.6
\$10,000 - \$24,999	3,667	17.9	3,646	11.2	3,518	6.6
\$25,000 - \$39,999	7,350	35.8	5,433	16.6	6,469	12.1
\$40,000 - \$59,999	5,311	25.9	10,013	30.6	11,217	21.0
\$60,000 - \$79,999	1,775	8.6	5,380	16.5	10,011	18.8
\$80,000 - \$99,999	760	3.7	2,290	7.0	7,385	13.9
\$100,000 and over	967	4.7	5,009	15.3	13,328	25.0
Total	20,531	100.0	32,687	100.0	53,294	100.0
Median Earnings	36,703		48,937		66,269	

Source: 202024 (1yr) American Community Survey

---Table 5.6. Continued---

Earnings	Bachelor's Degree		Master's Degree or Higher		Total	
	Number	Percent	Number	Percent	Number	Percent
Less than \$10,000	826	0.9	441	0.5	4,250	1.5
\$10,000 - \$24,999	2,658	2.8	1,181	1.4	14,670	5.1
\$25,000 - \$39,999	3,883	4.0	1,427	1.7	24,562	8.5
\$40,000 - \$59,999	11,907	12.4	4,243	5.0	42,691	14.8
\$60,000 - \$79,999	11,968	12.4	6,277	7.4	35,411	12.3
\$80,000 - \$99,999	9,931	10.3	4,992	5.8	25,358	8.8
\$100,000 and over	55,114	57.2	66,830	78.3	141,248	49.0
Total	96,287	100.0	85,391	100.0	288,190	100.0
Median Earnings	112,147		173,318		96,854	

Source: 202024 (1yr) American Community Survey

Table 5.7. Median Earnings by Educational Attainment and Race/Ethnicity

Educational Attainment	White, Not Hispanic	Black, Not Hispanic	Asian, Not Hispanic	Hispanic	Total
Not a High School Graduate	40,169		45,878	36,703	36,703
High School Graduate	76,464	61,171	47,102	42,820	48,937
Some College or Associate's Degree	71,366	66,269	66,269	53,015	66,269
Bachelor's Degree	135,902	85,640	118,264	93,796	112,147
Master's Degree or Higher	193,708	152,928	193,708	93,796	173,318
Total	132,537	81,561	112,147	48,937	94,815

Source: 202024 (1yr) American Community Survey

Table 5.8. Median Earnings by Educational Attainment and Sex

Educational Attainment	Male	Female	Total
Less than High School	37,722	28,037	36,703
Some High School	40,781	30,586	35,683
High School Graduate	48,937	46,898	47,000
Some College, No Degree	71,366	50,976	61,171
Associate's Degree	76,464	60,152	69,327
Bachelor's Degree	122,342	91,757	101,952
Master's Degree	183,513	122,342	152,928
Professional Degree	186,572	161,084	169,240
Doctoral Degree	203,904	173,318	198,806
Total	101,952	80,542	90,737

Source: 202024 (1yr) American Community Survey

6. Health Insurance

Table 6.1. Health Insurance Coverage Status by Selected Characteristics

Characteristic	Total	Covered	Not Covered	Percent Not Covered
Civilian Noninstitutionalized Population	722, 852	689, 486	33, 366	4.6
Age Group				
Under 19	138, 691	133, 811	4, 880	3.5
19-26	69, 273	62, 873	6, 400	9.2
27-34	84, 638	79, 518	5, 120	6.0
35-49	152, 186	144, 043	8, 143	5.4
50-64	144, 125	136, 511	7, 614	5.3
60-74	74, 653	74, 149	504	0.7
65+	59, 286	58, 581	705	1.2
Sex				
Male	359, 416	338, 370	21, 046	5.9
Female	363, 436	351, 116	12, 320	3.4
Educational Attainment (Persons Age 25+)				
Not a High School Graduate	55, 884	47, 895	7, 989	14.3
High School Graduate	71, 169	66, 889	4, 280	6.0
Some College or Associate's Degree	109, 761	104, 451	5, 310	4.8
Bachelor's Degree	159, 346	155, 378	3, 968	2.5
Master's Degree or Higher	135, 033	133, 129	1, 904	1.4
Citizenship				
U.S. Citizen	607, 706	588, 343	19, 363	3.2
Native	461, 704	446, 387	15, 317	3.3
Naturalized	146, 002	141, 956	4, 046	2.8
Not a U.S. Citizen	115, 146	101, 143	14, 003	12.2
Poverty Status				
Below Poverty	50, 305	46, 291	4, 014	8.0
At or Above Poverty	672, 547	643, 195	29, 352	4.4
.	229, 076	223, 870	5, 206	2.3
.	179, 584	159, 472	20, 112	11.2
.	247, 074	242, 466	4, 608	1.9
.	13, 449	13, 116	333	2.5

Source: 202024 (1yr) American Community Survey

Table 6.2. Health Insurance Coverage by Type

Health Plan Type	Covered	Percent of Civilian Noninstitutionalized Population
Private	547,991	75.8
Medicaid (Medi-Cal)	119,293	16.5
Medicare	127,504	17.6
TRICARE, VA, or Other Military	8,499	1.2

Source: 202024 (1yr) American Community Survey

Table 6.3. Private Health Insurance Coverage by Age

Age Group	Total	Covered	Percent Covered
Under 18	138,691	106,419	76.7
18-26	69,273	48,990	70.7
27-34	84,638	68,598	81.0
35-49	152,186	124,708	81.9
50-64	144,125	119,006	82.6
60-74	74,653	43,538	58.3
75+	59,286	36,732	62.0
Total	722,852	547,991	75.8

Source: 202024 (1yr) American Community Survey

Table 6.4. Medicaid ("Medi-Cal") Coverage by Age

Age Group	Total	Covered	Percent Covered
Under 18	138,691	31,662	22.8
18-26	69,273	15,254	22.0
27-34	84,638	12,036	14.2
35-49	152,186	21,180	13.9
50-64	144,125	20,366	14.1
60-74	74,653	8,599	11.5
75+	59,286	10,196	17.2
Total	722,852	119,293	16.5

Source: 202024 (1yr) American Community Survey

Table 6.5. Medicare Coverage by Age

Age Group	Total	Covered	Percent Covered
Under 65	588,913	5,845	1.0
65-74	74,653	64,672	86.6
75+	59,286	56,987	96.1
Total	722,852	127,504	17.6

Source: 202024 (1yr) American Community Survey

7. Geographic Mobility

Table 7.1. Geographic Mobility in the Past Year by Type of Move

Type of Move	Number	Percent
From Abroad	7,894	9.8
From a Different State	11,810	14.7
Within California	60,664	75.5
Total	80,368	100.0

Source: 2020 (1yr) American Community Survey

Figure 7 - 1: Mobility Trends Over Time

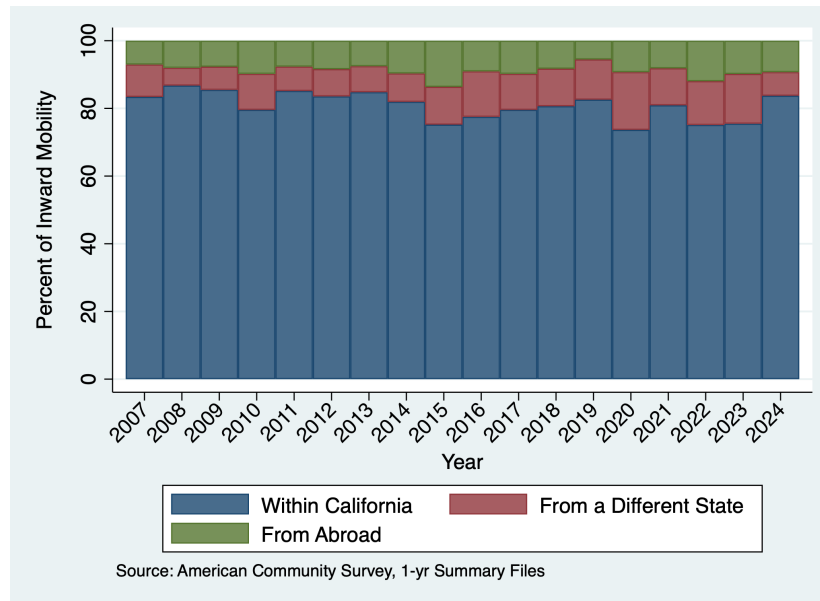

Table 7.2. Geographic Mobility in the Past Year by Selected Characteristics

Characteristic	Total	Nonmover	Mover	Percent Moved
Population 1 year and Over	719,571	639,203	80,368	11.2
Age Group				
1-17	131,878	121,006	10,872	8.2
18-24	53,224	43,636	9,588	18.0
25-34	101,185	76,327	24,858	24.6
35-49	153,077	135,847	17,230	11.3
50-64	144,910	132,644	12,266	8.5
60-74	75,134	71,794	3,340	4.4
75+	60,163	57,949	2,214	3.7
Median Age	41	43	32	
Sex				
Male	357,814	319,076	38,738	10.8
Female	361,757	320,127	41,630	11.5
Race/Ethnicity				
White, Not Hispanic	247,623	220,350	27,273	11.0
Black, Not Hispanic	13,962	12,433	1,529	11.0
Asian, Not Hispanic	226,899	203,459	23,440	10.3
Hispanic	178,158	159,104	19,054	10.7
Nativity				
Native - Born in California	340,604	310,961	29,643	8.7
Native - Born Elsewhere	117,359	102,067	15,292	13.0
Foreign Born	261,608	226,175	35,433	13.5
Marital Status				
Never Married	209,060	175,279	33,781	16.2
Married	314,679	284,500	30,179	9.6
Separated	7,843	7,579	264	3.4
Widowed	33,358	30,657	2,701	8.1
Divorced	48,207	43,537	4,670	9.7
Educational Attainment (Persons Age 25+)				
Not a High School Graduate	56,751	50,548	6,203	10.9
High School Graduate	71,953	66,552	5,401	7.5
Some College or Associate's Degree	110,724	102,876	7,848	7.1
Bachelor's Degree	159,886	138,293	21,593	13.5
Master's Degree or Higher	135,155	116,292	18,863	14.0
Employment Status (Persons Age 15+)				
Civilian Labor Force - Employed	384,182	332,797	51,385	13.4
Civilian Labor Force - Unemployed	16,714	13,903	2,811	16.8
Armed Forces	181	181	0	0.0
Not in the Labor Force	204,443	187,710	16,733	8.2

Source: 202024 (1yr) American Community Survey

Table 7.3. Interstate Geographic Mobility in the Past Year by Selected Characteristics

Characteristic	To: San Mateo County From: Another State		From: San Mateo County To: Another State	
	Number	Percent	Number	Percent
Total Movers	11,810	100.0	12,438	100.0
Age Group				
1-17	1,221	10.3	1,355	10.9
18-24	1,785	15.1	3,878	31.2
25-34	4,205	35.6	2,780	22.4
35-49	1,976	16.7	2,579	20.7
50-64	2,286	19.4	1,163	9.4
65+	337	2.9	683	5.5
Sex				
Male	6,217	52.6	6,764	54.4
Female	5,593	47.4	5,674	45.6
Race/Ethnicity				
White, Not Hispanic	5,320	45.0	7,188	57.8
Black, Not Hispanic	92	0.8	480	3.9
Asian, Not Hispanic	3,443	29.2	0	0.0
Hispanic	2,030	17.2	107	0.9
Nativity				
Native	7,969	67.5	9,366	75.3
Foreign Born	3,841	32.5	3,072	24.7
Household Income				
Less than \$20,000	0	0.0	748	6.0
\$20,000 - \$49,999	382	3.2	1,493	12.0
\$50,000 - \$74,999	410	3.5	285	2.3
\$75,000 - \$124,999	1,006	8.5	1,920	15.4
\$125,000 - \$199,999	3,267	27.7	2,223	17.9
\$200,000+	6,705	56.8	3,676	29.6
Poverty Status (Persons for whom Poverty Status is Determined)	11,810	100.0	10,345	100.0
Below Poverty	162	1.4	1,468	14.2
At or Above Poverty	11,648	98.6	8,877	85.8
Marital Status	10,657	100.0	11,340	100.0
Never Married	5,561	52.2	6,228	54.9
Married	4,266	40.0	4,093	36.1
Separated, Widowed, or Divorced	830	7.8	1,019	9.0
Educational Attainment (Persons Age 25+)	8,804	100.0	7,205	100.0
Less than a Bachelor's Degree	2,320	26.4	1,834	25.5
Bachelor's Degree or Higher	6,484	73.6	5,371	74.5
Households	0		187	100.0
Family Households	0		63	33.7
Nonfamily Households	0		124	66.3
.	40	0.3	2,093	16.8

Source: 202024 (1yr) American Community Survey

Table 7.4. Interstate Geographic Mobility in the Past Year by Selected Characteristics

U.S. Region	To: San Mateo County From Other States in		From: San Mateo County To Other States in	
	Number	Percent	Number	Percent
Midwest	2,108	17.8	802	6.4
Northeast	3,328	28.2	2,255	18.1
South	3,904	33.1	2,948	23.7
West	2,470	20.9	6,433	51.7
Total	11,810	100.0	12,438	100.0

Source: 202024 (1yr) American Community Survey

Table 7.5: Earnings Distribution by Worker Mobility

Educational Attainment	Live in San Mateo County Work Elsewhere		Work in San Mateo County Live Elsewhere		Live and Work in San Mateo County		Quintile Upper Bound
	Number	Percent	Number	Percent	Number	Percent	
Bottom Quintile	22,347	17.4	32,498	18.8	59,612	24.2	35,683
Second Quintile	27,043	21.1	33,130	19.1	52,542	21.3	66,269
Third Quintile	24,621	19.2	34,755	20.1	42,320	17.1	107,049
Fourth Quintile	26,722	20.8	37,027	21.4	45,971	18.6	192,689
Top Quintile	27,456	21.4	35,645	20.6	46,376	18.8	

Source: 202024 (1yr) American Community Survey

8. Foreign Born

Table 8.1. Age by Nativity and Sex

Age Group	Male	Native Female	Total	Foreign Born			Percent Foreign Born
				Male	Female	Total	
Under 10	33,595	31,967	65,562	1,006	2,403	3,409	4.9
10-19	39,683	34,423	74,106	3,923	5,215	9,138	11.0
20-29	32,134	29,565	61,699	13,276	11,231	24,507	28.4
30-39	33,706	32,026	65,732	21,642	20,544	42,186	39.1
40-49	24,721	22,054	46,775	25,618	27,491	53,109	53.2
50-59	24,819	23,107	47,926	24,617	25,447	50,064	51.1
60-69	22,821	25,713	48,534	18,424	20,657	39,081	44.6
70-79	16,674	18,403	35,077	11,544	15,069	26,613	43.1
80+	7,017	12,106	19,123	6,476	7,313	13,789	41.9
Total	235,170	229,364	464,534	126,526	135,370	261,896	36.1

Source: 202024 (1yr) American Community Survey

Table 8.2. Race/Ethnicity by Nativity

Race/Ethnicity	Native	Naturalized	Noncitizen	Foreign Born		Percent Foreign Born
				Noncitizen	Total	
White, Not Hispanic	210,911	24,024	13,762	36.4	37,786	15.2
Black, Not Hispanic	13,422	478	62	11.5	540	3.9
Asian, Not Hispanic	98,139	88,664	42,714	32.5	131,378	57.2
Hispanic	100,836	28,758	50,642	63.8	79,400	44.1
Total	464,534	146,409	115,487	44.1	261,896	36.1

Source: 202024 (1yr) American Community Survey

Table 8.3. World Region of Birth

Region of Birth	Number	Percent
Africa	2,056	0.8
Central America	67,667	25.9
North America	3,471	1.3
South America	16,385	6.3
Eastern Asia	86,982	33.3
South Central Asia	1,541	0.6
South Eastern Asia	40,285	15.4
Western Asia (Middle East)	13,318	5.1
Europe	23,142	8.9
Other	6,068	2.3
Total	260,915	100.0

Source: 202024 (1yr) American Community Survey

Table 8.4. Top Five Countries of Birth by Citizenship Status

Country of Birth	Naturalized	Percent Naturalized	Noncitizen	Percent Noncitizen	Total Foreign Born
All Countries	145,722	55.9	115,193	44.1	260,915
Philippines	30,645	76.1	9,609	23.9	40,254
Mexico	14,671	36.5	25,540	63.5	40,211
China	22,274	59.2	15,339	40.8	37,613
India	5,694	48.0	6,171	52.0	11,865
El Salvador	3,965	37.9	6,504	62.1	10,469

Source: 202024 (1yr) American Community Survey

Table 8.5. Year of Entry into the U.S. by Citizenship Status for San Mateo County Foreign-Born Population

Year of Entry into the U.S.	Naturalized	Percent Naturalized	Noncitizen	Percent Noncitizen	Total Foreign Born
Before 1950	561	90.8	57	9.2	618
1950-1959	3,196	92.2	272	7.8	3,468
1960-1969	10,872	94.2	664	5.8	11,536
1970-1979	23,556	92.7	1,867	7.3	25,423
1980-1989	35,656	83.0	7,308	17.0	42,964
1990-1999	34,320	71.8	13,504	28.2	47,824
2000-2011	38,248	29.4	91,815	70.6	130,063
2000-2005	16,674	51.4	15,782	48.6	32,456
2006-2011	21,574	22.1	76,033	77.9	97,607
Total	146,409	55.9	115,487	44.1	261,896

Source: 202024 (1yr) American Community Survey

Table 8.6. Year of Entry into the U.S. by Citizenship Status for San Mateo County Mexican-Born Population

Year of Entry into the U.S.	Naturalized	Percent Naturalized	Noncitizen	Percent Noncitizen	Total Mexican Born
Before 1950	40	100.0	0	0.0	40
1950-1959	954	72.1	370	27.9	1,324
1960-1969	1,930	79.4	502	20.6	2,432
1970-1979	8,758	86.5	1,362	13.5	10,120
1980-1989	7,828	53.6	6,786	46.4	14,614
1990-1999	7,076	32.4	14,776	67.6	21,852
2000-2011	16,049	29.1	39,182	70.9	55,231
2000-2005	803	10.5	6,834	89.5	7,637
2006-2011	575	7.8	6,808	92.2	7,383
Total	14,671	36.5	25,540	63.5	40,211

Source: 202024 (1yr) American Community Survey

9. Language

Table 9.1. Language Spoken at Home and Ability to Speak English by Age

Age Group	Total	Speaks a Language Other than English at Home			
		Number	Percent of Age	Speaks English	
				Less than "Well"	Percent of Age
5-17	102,632	39,683	38.7	3,427	3.3
18-24	53,224	23,898	44.9	2,155	4.0
25-64	399,172	194,912	48.8	38,064	9.5
65+	135,297	55,001	40.7	15,644	11.6
Total	690,325	313,494	45.4	59,290	8.6

Source: 202024 (1yr) American Community Survey

Table 9.2. Top Ten Languages Spoken at Home Other than English by Ability to Speak English

Language	Speaks a Language Other than English at Home			
	Number	Percent of Age	Speaks English	
			Less than "Well"	Percent Speaks English Less than "Well"
All Languages	313,494	100.0	59,290	18.9
	123,782	39.5	36,294	29.3
	37,621	12.0	6,057	16.1
	33,376	10.6	2,227	6.7
	17,554	5.6	3,825	21.8
	9,821	3.1	1,344	13.7
	9,254	3.0	376	4.1
	9,210	2.9	108	1.2
	6,753	2.2	895	13.3
	5,885	1.9	2,254	38.3
	5,341	1.7	1,648	30.9

Source: 202024 (1yr) American Community Survey

Table 9.3. Language Spoken at Home by Age and Poverty Status in the Past 12 Months

Age Group	Total			Speaks Only English			Speaks a Language Other than English		
	Number	Percent		Number	Percent		Number	Percent	
		Below Poverty	Below Poverty		Below Poverty	Below Poverty		Below Poverty	Below Poverty
5-17	100,754	7,216	7.2	62,714	3,451	5.5	38,040	3,765	9.9
18-24	52,187	6,626	12.7	28,518	2,716	9.5	23,669	3,910	16.5
25-64	397,296	21,683	5.5	203,192	8,955	4.4	194,104	12,728	6.6
65+	133,939	12,785	9.5	79,194	7,319	9.2	54,745	5,466	10.0
Total	684,176	48,310	7.1	373,618	22,441	6.0	310,558	25,869	8.3

Source: 202024 (1yr) American Community Survey

Table 9.4. Language Spoken at Home and Ability to Speak English by Educational Attainment

Educational Attainment	Total	Speaks Only English		Speaks a Language Other than English	
		Number	Percent	Number	Percent
Not a High School Graduate	56,751	10,461	3.7	46,290	18.5
High School Graduate	71,953	34,471	12.1	37,482	15.0
Some College or Associate's Degree	110,724	62,155	21.8	48,569	19.4
Bachelor's Degree or Higher	295,041	177,469	62.4	117,572	47.0
Total	534,469	284,556	100.0	249,913	100.0

Source: 202024 (1yr) American Community Survey

---Table 9.4. Continued---

Educational Attainment	Speaks a Language Other than English at Home and Speaks English Less than "Well"	
	Number	Percent
Not a High School Graduate	28,139	52.4
High School Graduate	10,369	19.3
Some College or Associate's Degree	7,637	14.2
Bachelor's Degree or Higher	7,563	14.1
Total	53,708	100.0

Source: 202024 (1yr) American Community Survey

10. Disability

Table 10.1. Age by Sex and Disability Status

Age Group	Male		Female		Total	
	With a Disability	Percent of Age	With a Disability	Percent of Age	With a Disability	Percent of Age
5-17	2,694	5.1	2,350	4.8	5,044	4.9
18-34	4,532	5.7	3,698	5.0	8,230	5.3
35-64	10,910	7.4	9,410	6.4	20,320	6.9
65-74	6,062	17.3	7,128	18.0	13,190	17.7
75+	10,009	40.3	14,636	42.5	24,645	41.6
Total	34,207	9.5	37,222	10.2	71,429	9.9

Source: 202024 (1yr) American Community Survey

Table 10.2. Age by Type of Disability

Age Group	Civilian Noninstitutionalized Population	Type of Disability					
		Hearing Difficulty	Percent of Age	Vision Difficulty	Percent of Age	Cognitive Difficulty	Percent of Age
Under 5	36,105	0	0.0	0	0.0	0	0.0
5-17	102,586	346	0.3	872	0.9	3,373	3.3
18-64	450,222	5,919	1.3	6,743	1.5	12,802	2.8
65+	133,939	15,470	11.6	6,947	5.2	10,655	8.0
Total	722,852	21,735	3.0	14,562	2.0	26,830	3.7

Source: 202024 (1yr) American Community Survey

---Table 10.2. Continued---

Age Group	Civilian Noninstitutionalized Population	Type of Disability					
		Ambulatory Difficulty	Percent of Age	Self-Care Difficulty	Percent of Age	Indep. Living Difficulty	Percent of Age
Under 5	36,105	0	0.0	0	0.0	0	0.0
5-17	102,586	688	0.7	1,211	1.2	750	0.7
18-64	450,222	8,854	2.0	4,549	1.0	10,461	2.3
65+	133,939	24,470	18.3	9,236	6.9	17,128	12.8
Total	722,852	34,012	4.7	14,996	2.1	28,339	3.9

Source: 202024 (1yr) American Community Survey

Table 10.3. Race/Ethnicity by Disability Status

Race/Ethnicity	Total	With a Disability	Percent with a Disability
White, Not Hispanic	247,074	30,085	12.2
Black, Not Hispanic	13,449	1,992	14.8
Asian, Not Hispanic	229,076	18,999	8.3
Hispanic	179,584	15,825	8.8
Total	722,852	71,429	9.9

Source: 202024 (1yr) American Community Survey

11. Veterans

Table 11.1. Age by Sex and Veteran Status

Age Group	Number	Male		Female			Total		
		Veterans	Percent Veterans	Number	Veterans	Percent Veterans	Number	Veterans	Percent Veterans
18-34	80,116	1,291	1.6	74,208	132	0.2	154,324	1,423	0.9
35-54	102,837	2,208	2.1	100,124	326	0.3	202,961	2,534	1.2
55-64	46,810	1,384	3.0	48,120	174	0.4	94,930	1,558	1.6
65-74	35,315	2,295	6.5	39,819	217	0.5	75,134	2,512	3.3
75+	25,097	7,847	31.3						
Total	290,175	15,025	5.2	297,337	849	0.3	587,512	15,874	2.7

Source: 202024 (1yr) American Community Survey

Table 11.2. Race/Ethnicity by Veteran Status

Race/Ethnicity	Total	Veterans	Percent Veterans
White, Not Hispanic	213,850	9,606	4.5
Black, Not Hispanic	11,607	685	5.9
Asian, Not Hispanic	189,999	2,659	1.4
Hispanic	135,939	1,980	1.5
Total	587,512	15,874	2.7

Source: 202024 (1yr) American Community Survey

Table 11.3. Veterans by Period of Service

Period of Service	Total	Percent
Total Veterans	15,874	100.0
2 nd Gulf War (9/2001 or Later)	3,131	19.7
1 st Gulf War (8/1990 to 8/2001)	2,439	15.4
Vietnam Era	6,943	43.7
Korean War	777	4.9
World War II	230	1.4
Between Conflicts/Wars	3,621	22.8
Pre-World War II	0	0.0

Source: 202024 (1yr) American Community Survey

Table 11.4. Veterans by Period of Service and Poverty Status

Period of Service	Total	Below Poverty	Poverty Rate
Total Veterans	15, 871	1, 212	7.6
2 nd Gulf War (9/2001 or Later)	3, 131	0	0.0
1 st Gulf War (8/1990 to 8/2001)	2, 439	167	6.8
Vietnam Era	6, 943	858	12.4
Korean War	777	0	0.0
World War II	227	62	27.3
Between Conflicts/Wars	3, 621	125	3.5
Pre-World War II	0	0	

Source: 202024 (1yr) American Community Survey

12. Fertility

Table 12.1. Women who had a birth in the past 12 Months by Marital Status and Age

Age Group	Total	Women who had a birth in the past 12 months			
		Number	Percent	Rate per 1,000 Women	Percent Unmarried
15-19	19,320	701	9.1	36	100.0
20-24	18,029	491	6.4	27	0.0
25-29	22,767	648	8.4	28	70.2
30-34	26,705	2,340	30.3	88	0.0
35-39	25,865	2,585	33.4	100	13.0
40-44	25,727	837	10.8	33	11.8
45-49	23,818	127	1.6	5	0.0
Total	162,231	7,729	100.0	48	20.6

Source: 202024 (1yr) American Community Survey

Table 12.2. Women who had a Birth in the Past 12 Months by Marital Status and Race/Ethnicity

Age Group	Total	Women who had a birth in the past 12 months			
		Number	Percent	Rate per 1,000 Women	Percent Unmarried
White, Not Hispanic	45,222	1,483	19.2	33	0.0
Black, Not Hispanic	2,728	0	0.0	0	
Asian, Not Hispanic	56,102	2,975	38.5	53	7.2
Hispanic	44,629	2,816	36.4	63	45.1
Total	162,231	7,729	100.0	48	20.6

Source: 202024 (1yr) American Community Survey

13. Self Employed

Table 13.1. Race/Ethnicity

Race/Ethnicity	Number	Percent of:	
		Self Employed	Population
White, Not Hispanic	23,786	43.1	9.6
Black, Not Hispanic	541	1.0	3.9
Asian, Not Hispanic	13,605	24.6	5.9
Native Hawaiian and Other Pacific Islander, Not Hispanic	171	0.3	2.1
Some Other Race, Not Hispanic	628	1.1	8.6
Two or More Races, Not Hispanic	2,106	3.8	5.5
Hispanic	14,412	26.1	8.0
American Indian and Alaska Native, Not Hispanic			
Total	55,249	100.0	7.6

Source: 202024 (1yr) American Community Survey

Table 13.2. Major Industry Group by Sex

Major Industry Group	Male		Female		Total	
	Number	Percent	Number	Percent	Number	Percent
Agriculture, Forestry, Fishing, and Hunting	358	1.4	112	0.7	470	1.1
Construction	5,251	20.6	395	2.3	5,646	13.2
Manufacturing	1,437	5.6	100	0.6	1,537	3.6
Wholesale Trade	295	1.2	43	0.2	338	0.8
Retail Trade	1,008	4.0	947	5.5	1,955	4.6
Transportation and Utilities	1,189	4.7	508	3.0	1,697	4.0
Information	124	0.5	251	1.5	375	0.9
Financial Activities	2,114	8.3	1,598	9.3	3,712	8.7
Professional and Business Services	7,830	30.7	5,476	31.8	13,306	31.2
Educational and Health Services	2,454	9.6	3,574	20.8	6,028	14.1
Leisure and Hospitality	1,856	7.3	899	5.2	2,755	6.5
Other Services	1,574	6.2	3,308	19.2	4,882	11.4
Total	25,490	100.0	17,211	100.0	42,701	100.0

Source: 202024 (1yr) American Community Survey

Table 13.3. Major Occupation Group by Sex

Major Occupation Group	Male		Female		Total	
	Number	Percent	Number	Percent	Number	Percent
Management, Business, and Financial	1,999	7.8	302	1.8	2,301	5.4
Computer, Engineering, and Science	2,360	9.3	1,225	7.1	3,585	8.4
Education	2,462	9.7	937	5.4	3,399	8.0
Legal, Community Service, Arts, and Media	2,103	8.3	2,198	12.8	4,301	10.1
Healthcare Practitioners and Technicians	1,270	5.0	1,048	6.1	2,318	5.4
Healthcare Support	383	1.5	228	1.3	611	1.4
Food Preparation and Service	1,186	4.7	313	1.8	1,499	3.5
Building and Grounds Cleaning and Maintenance	1,873	7.3	1,556	9.0	3,429	8.0
Personal Care and Service	2,433	9.5	3,567	20.7	6,000	14.1
Sales and Related	1,593	6.2	3,087	17.9	4,680	11.0
Office and Administrative Support	433	1.7	1,478	8.6	1,911	4.5
Farming, Fishing, and Forestry	187	0.7			187	0.4
Construction and Extraction	2,711	10.6	261	1.5	2,972	7.0
Installation, Maintenance, and Repair	1,900	7.5	476	2.8	2,376	5.6
Production	985	3.9	404	2.3	1,389	3.3
Transportation and Material Moving	1,612	6.3	131	0.8	1,743	4.1
Total	25,490	100.0	17,211	100.0	42,701	100.0

Source: 202024 (1yr) American Community Survey

Table 13.4. Personal Income by Sex

Personal Income	Male		Female		Total	
	Number	Percent	Number	Percent	Number	Percent
No Income	520	1.6	1,160	5.0	1,680	3.0
\$1 - \$9,999	2,629	8.2	3,542	15.3	6,171	11.2
\$10,000 - \$19,999	2,605	8.1	2,859	12.3	5,464	9.9
\$20,000 - \$29,999	3,123	9.7	2,266	9.8	5,389	9.8
\$30,000 - \$39,999	3,039	9.5	1,218	5.3	4,257	7.7
\$40,000 - \$49,999	2,077	6.5	1,671	7.2	3,748	6.8
\$50,000 - \$74,999	3,838	12.0	2,936	12.7	6,774	12.3
\$75,000 - \$99,999	2,127	6.6	1,994	8.6	4,121	7.5
\$100,000 - \$149,999	3,774	11.8	2,117	9.1	5,891	10.7
\$150,000 - \$199,999	2,265	7.1	747	3.2	3,012	5.5
\$200,000 and over	6,083	19.0	2,659	11.5	8,742	15.8
Total	32,080	100.0	23,169	100.0	55,249	100.0
Median Income	75,000		50,000		60,350	

Source: 202024 (1yr) American Community Survey

Table 13.5. Per Capita Income

Group	Per Capita Income
Self Employed	77,193
All	84,861

Source: 202024 (1yr) American Community Survey

Table 13.6. Educational Attainment by Sex

Educational Attainment	Male		Female		Total	
	Number	Percent	Number	Percent	Number	Percent
Less than High School	4,558	15.2	2,786	12.8	7,344	14.2
High School Graduate	4,573	15.3	2,301	10.6	6,874	13.3
Some College, but less than 1 year	1,947	6.5	940	4.3	2,887	5.6
One or more years of college, No Degree	2,937	9.8	2,751	12.6	5,688	11.0
Associate's Degree	1,481	4.9	1,833	8.4	3,314	6.4
Bachelor's Degree	6,191	20.7	5,506	25.3	11,697	22.6
Master's Degree	4,019	13.4	3,391	15.6	7,410	14.3
Professional Degree	2,151	7.2	1,487	6.8	3,638	7.0
Doctoral Degree	2,067	6.9	775	3.6	2,842	5.5
Total	29,924	100.0	21,770	100.0	51,694	100.0

Source: 202024 (1yr) American Community Survey

Table 13.7. Educational Attainment by Race

Educational Attainment	White, Not Hispanic		Black, Not Hispanic		Asian, Not Hispanic	
	Number	Percent	Number	Percent	Number	Percent
Not a High School Graduate	708	3.1			436	3.6
High School Graduate	1,704	7.4	89	16.5	2,022	16.7
Some College or Associate's Degree	5,841	25.2	209	38.6	2,063	17.0
Bachelor's Degree	5,810	25.1			3,816	31.5
Master's Degree or Higher	9,084	39.2	243	44.9	3,765	31.1
Total	23,147	100.0	541	100.0	12,102	100.0
High School Graduate or Higher	22,439	96.9	541	100.0	11,666	96.4
Bachelor's Degree or Higher	14,894	64.3	243	44.9	7,581	62.6
Median Level of Educational Attainment		14.0		13.5		14.0

Source: 202024 (1yr) American Community Survey

---Table 13.7. Continued---

Educational Attainment	Hispanic		Total	
	Number	Percent	Number	Percent
Not a High School Graduate	5,852	44.2	7,344	14.2
High School Graduate	2,730	20.6	6,874	13.3
Some College or Associate's Degree	3,360	25.4	11,889	23.0
Bachelor's Degree	879	6.6	11,697	22.6
Master's Degree or Higher	419	3.2	13,890	26.9
Total	13,240	100.0	51,694	100.0
High School Graduate or Higher	7,388	55.8	44,350	85.8
Bachelor's Degree or Higher	1,298	9.8	25,587	49.5
Median Level of Educational Attainment		12.0		13.5

Source: 202024 (1yr) American Community Survey

Table 13.8. High School Diploma or Higher by Age and Sex

Age Group	Male		Female		Total	
	Number	Percent of Age	Number	Percent of Age	Number	Percent of Age
25-34	2,389	82.0	1,677	88.8	4,066	84.6
35-49	5,542	77.2	5,585	83.9	11,127	80.4
50-64	10,588	84.6	6,210	84.9	16,798	84.7
65+	6,847	93.7	5,512	93.2	12,359	93.5
Total	25,366	84.8	18,984	87.2	44,350	85.8

Source: 202024 (1yr) American Community Survey

Table 13.9. Bachelor's Degree or Higher by Age and Sex

Age Group	Male		Female		Total	
	Number	Percent of Age	Number	Percent of Age	Number	Percent of Age
25-34	1,241	42.6	1,166	61.7	2,407	50.1
35-49	3,179	44.3	3,950	59.4	7,129	51.5
50-64	5,423	43.3	3,519	48.1	8,942	45.1
65+	4,585	62.7	2,524	42.7	7,109	53.8
Total	14,428	48.2	11,159	51.3	25,587	49.5

Source: 202024 (1yr) American Community Survey

Table 13.10. Earnings by Educational Attainment

Earnings	Not a High School Graduate		High School Graduate		Some College or Associate's Degree	
	Number	Percent	Number	Percent	Number	Percent
Less than \$10,000	557	10.6	680	15.4	921	12.1
\$10,000 - \$24,999	1,323	25.2	385	8.7	644	8.5
\$25,000 - \$39,999	1,490	28.3	433	9.8	1,003	13.2
\$40,000 - \$59,999	1,051	20.0	848	19.2	1,593	21.0
\$60,000 - \$79,999	221	4.2	278	6.3	1,241	16.3
\$80,000 - \$99,999	223	4.2	389	8.8	785	10.3
\$100,000 and over	392	7.5	1,399	31.7	1,416	18.6
Total	5,257	100.0	4,412	100.0	7,603	100.0
Median Earnings	30,586		50,976		50,976	

Source: 202024 (1yr) American Community Survey

---Table 13.10. Continued---

Earnings	Bachelor's Degree		Master's Degree or Higher		Total	
	Number	Percent	Number	Percent	Number	Percent
Less than \$10,000	107	1.3	250	3.0	2,515	7.4
\$10,000 - \$24,999	560	6.8	283	3.4	3,195	9.5
\$25,000 - \$39,999	616	7.4	432	5.2	3,974	11.8
\$40,000 - \$59,999	1,064	12.9	572	6.9	5,128	15.2
\$60,000 - \$79,999	1,212	14.6	457	5.5	3,409	10.1
\$80,000 - \$99,999	299	3.6	708	8.6	2,404	7.1
\$100,000 and over	4,416	53.4	5,546	67.2	13,169	39.0
Total	8,274	100.0	8,248	100.0	33,794	100.0
Median Earnings	101,952		147,830		69,327	

Source: 202024 (1yr) American Community Survey

Table 13.11. Median Earnings by Educational Attainment and Race/Ethnicity

Educational Attainment	White, Not Hispanic	Black, Not Hispanic	Asian, Not Hispanic	Hispanic	Total
Not a High School Graduate	46,082		36,703	30,586	30,586
High School Graduate	96,854		36,703	69,327	50,976
Some College or Associate's Degree	60,152	6,117	50,976	47,713	50,976
Bachelor's Degree	106,030		112,147	40,781	101,952
Master's Degree or Higher	158,025	44,145	152,928	57,093	147,830
Total	101,952	44,145	91,757	40,781	69,327

Source: 202024 (1yr) American Community Survey

Table 13.12. Median Earnings by Educational Attainment and Sex

Educational Attainment	Male	Female	Total
Less than High School	53,015	30,586	44,859
Some High School	46,082	5,098	5,098
High School Graduate	41,596	9,176	36,703
Some College, No Degree	69,327	12,234	39,761
Associate's Degree	142,733	47,713	48,937
Bachelor's Degree	71,366	61,171	70,347
Master's Degree	136,615	7,952	108,069
Professional Degree	305,855	125,401	147,830
Doctoral Degree	0	0	0
Total	70,347	36,703	55,054

Source: 202024 (1yr) American Community Survey

14. Not Employed: Unemployed or Out of Labor Force

Universe: Population 15 years and over, either technically out of the labor force or unemployed.

Table 14.1. Race/Ethnicity

Race/Ethnicity	Number	Percent
White, Not Hispanic	88,957	40.2
Black, Not Hispanic	5,298	2.4
American Indian and Alaska Native, Not Hispanic	215	0.1
Asian, Not Hispanic	63,787	28.8
Native Hawaiian and Other Pacific Islander, Not Hispanic	2,713	1.2
Some Other Race, Not Hispanic	1,342	0.6
Two or More Races, Not Hispanic	7,366	3.3
Hispanic	51,479	23.3
Total	221,157	100.0

Source: 202024 (1yr) American Community Survey

Table 14.2. Marital Status by Sex

Marital Status	Male		Female		Total	
	Number	Percent	Number	Percent	Number	Percent
Never Married	37,137	38.2	33,143	26.8	70,280	31.8
Married	44,934	46.2	58,986	47.6	103,920	47.0
Separated	1,762	1.8	781	0.6	2,543	1.1
Widowed	6,047	6.2	19,542	15.8	25,589	11.6
Divorced	7,409	7.6	11,416	9.2	18,825	8.5
Total	97,289	100.0	123,868	100.0	221,157	100.0

Source: 202024 (1yr) American Community Survey

Table 14.3. Household Size by Tenure

Household Size	Households				Persons	
	Number	Percent	Percent Owner Occupied	Percent Renter Occupied	Number	Percent
1	29,448	36.0	58.6	41.4	29,448	14.0
2	31,337	38.3	80.8	19.2	66,882	31.8
3	9,939	12.1	73.7	26.3	39,328	18.7
4	5,173	6.3	71.0	29.0	30,058	14.3
5	2,959	3.6	55.0	45.0	20,345	9.7
6+	3,001	3.7	48.9	51.1	24,545	11.7
Total	81,857	100.0	69.2	30.8	210,606	100.0
Mean Household Size		2.1	0.2	0.5		

Source: 202024 (1yr) American Community Survey

Table 14.4. Families by Number of Workers and Median Family Income

Number of Workers	Families	Percent	Median Family Income
Zero	45,075	92.5	110,108
One	3,504	7.2	182,494
Two	111	0.2	312,584
Three or More	65	0.1	209,715
Total	48,755	100.0	115,206

Source: 202024 (1yr) American Community Survey

Table 14.5. Families by Size of Family and Median Family Income

Family Size	Families		Median Family Income
	Number	Percent	
2	29,613	60.9	
3	9,104	18.7	
4	5,642	11.6	
5	2,167	4.5	
6	1,151	2.4	
7+	937	1.9	
Total	48,614	100.0	

Source: 202024 (1yr) American Community Survey

Table 14.6. Households by Selected Types of Income

Type of Income	Households		Median Income
	Number	Percent	
Wage or Salary	21,446	26.2	20,390
Self Employment	4,189	5.1	8,156
Interest, Dividends, or Net Rental Income	39,986	48.8	15,803
Social Security	64,506	78.8	22,124
Supplemental Security Income (SSI)	9,204	11.2	10,093
Public Assistance	4,138	5.1	2,447
Retirement, Survivor, or Disability Income	47,695	58.3	30,076

Source: 202024 (1yr) American Community Survey

Table 14.7. Educational Attainment by Sex

Educational Attainment	Male		Female		Total	
	Number	Percent	Number	Percent	Number	Percent
Less than High School	12,092	15.8	14,705	13.9	26,797	14.7
High School Graduate	13,796	18.1	17,420	16.5	31,216	17.1
Some College, but less than 1 year	4,291	5.6	6,101	5.8	10,392	5.7
One or more years of college, No Degree	9,332	12.2	11,746	11.1	21,078	11.6
Associate's Degree	5,249	6.9	8,206	7.8	13,455	7.4
Bachelor's Degree	17,199	22.5	30,738	29.0	47,937	26.3
Master's Degree	8,977	11.7	12,740	12.0	21,717	11.9
Professional Degree	2,896	3.8	2,528	2.4	5,424	3.0
Doctoral Degree	2,571	3.4	1,666	1.6	4,237	2.3
Total	76,403	100.0	105,850	100.0	182,253	100.0

Source: 202024 (1yr) American Community Survey

Table 14.8. High School Diploma or Higher by Age and Sex

Age Group	Male		Female		Total	
	Number	Percent of Age	Number	Percent of Age	Number	Percent of Age
25-34	6,531	89.0	6,969	80.6	13,500	84.4
35-49	6,278	73.5	12,854	85.6	19,132	81.2
50-64	11,678	84.1	17,509	81.7	29,187	82.6
65+	39,824	85.4	53,813	88.6	93,637	87.2
Total	64,311	84.2	91,145	86.1	155,456	85.3

Source: 202024 (1yr) American Community Survey

Table 14.9. Health Insurance Coverage by Type

Health Plan Type	Covered	Percent of Civilian Noninstitutionalized Population
Private	127,978	58.8
Medicaid (Medi-Cal)	56,222	25.8
Medicare	105,470	48.4
TRICARE, VA, or Other Military	5,638	2.6

Source: 202024 (1yr) American Community Survey

Table 14.10. Private Health Insurance Coverage by Age

Age Group	Total	Covered	Percent Covered
Under 18	15,787	11,656	73.8
18-26	25,499	13,966	54.8
27-34	13,179	6,105	46.3
35-49	22,699	12,663	55.8
50-64	34,588	22,904	66.2
60-74	51,607	26,867	52.1
75+	54,432	33,817	62.1
Total	217,791	127,978	58.8

Source: 202024 (1yr) American Community Survey

Table 14.11. Age by Sex and Disability Status

Age Group	Male		Female		Total	
	With a Disability	Percent of Age	With a Disability	Percent of Age	With a Disability	Percent of Age
5-17	588	6.2	613	9.7	1,201	7.6
18-34	2,293	12.5	1,808	8.9	4,101	10.6
35-64	5,559	26.3	4,449	12.3	10,008	17.5
65-74	4,195	17.7	5,575	20.0	9,770	18.9
75+	9,554	42.6	14,247	44.5	23,801	43.7
Total	22,189	23.3	26,692	21.7	48,881	22.4

Source: 202024 (1yr) American Community Survey

Table 14.12. Race/Ethnicity by Disability Status

Race/Ethnicity	Total	With a Disability	Percent with a Disability
White, Not Hispanic	87,430	22,242	25.4
Black, Not Hispanic	4,816	1,476	30.6
Asian, Not Hispanic	63,346	13,090	20.7
Hispanic	50,827	9,559	18.8
Total	217,791	48,881	22.4

Source: 202024 (1yr) American Community Survey

15. Home Ownership

Table 15.1. Tenure by Race - Households

Race	Home Owners			Renters			All Households	
	Number	Percent	% Own	Number	Percent	% Rent	Number	Percent
White, Not Hispanic	164,365	37.3	66.1	84,332	29.5	33.9	248,697	34.2
All Minorities	276,334	62.7	57.8	201,399	70.5	42.2	477,733	65.8
Black, Not Hispanic	6,568	1.5	47.0	7,394	2.6	53.0	13,962	1.9
American Indian and Alaska Native, Not Hispanic	277	0.1	47.1	311	0.1	52.9	588	0.1
Asian, Not Hispanic	160,136	36.3	69.8	69,381	24.3	30.2	229,517	31.6
Native Hawaiian and Other Pac Isl, Not Hispanic	5,073	1.2	63.5	2,916	1.0	36.5	7,989	1.1
Some Other Race, Not Hispanic	3,406	0.8	46.7	3,887	1.4	53.3	7,293	1.0
Two or More Races, Not Hispanic	24,630	5.6	64.6	13,518	4.7	35.4	38,148	5.3
Hispanic	76,244	17.3	42.3	103,992	36.4	57.7	180,236	24.8
Total	440,699	100.0	60.7	285,731	100.0	39.3	726,430	100.0

Source: 202024 (1yr) American Community Survey